The slide features abstract green geometric shapes. On the left, a solid green triangle points downwards. On the right, a complex arrangement of overlapping translucent green triangles and polygons creates a dynamic, layered effect. The main title is centered in the upper half of the slide.

Engaging Students That “Know It All”: Creative Solutions to IL Instruction Overload

Julie Hunter & Amanda Piekart

5 January 2018

Overview



Ask them what they know: Lo-Tech vs. Hi-Tech

Basic Research Skills Tutorial Quiz Questions

1. Which of these should you not expect to find through a library database?
 - a. Journal Articles
 - b. Books
 - c. E-books
 - d. Newspaper Articles
2. What is the best reason for putting quotes around certain keywords when searching in library resources? (for example "juvenile delinquent")
 - a. To search for two or more words together as a phrase
 - b. To make sure the database searches for all the words
 - c. To make your search results more specific
 - d. To emphasize that keyword's importance in the search
3. If you are searching for New York state laws relating to medical marijuana use and sale, what is the best combination of keywords to use?
 - a. Laws relating to medical marijuana in NY
 - b. "medical marijuana" AND laws AND New York
 - c. "medical marijuana" AND legalization AND "New York"
 - d. medical marijuana AND New York
4. Why is it important to select "full text" before searching certain databases?
 - a. To search for exclusive journal articles
 - b. To ensure you have access to complete articles
 - c. To allow the database to text articles to you
 - d. To give you access to textbook chapters
5. A subject-specific database might best be described as...
 - a. A database that contains articles on only one topic
 - b. A database that provides overviews of specific subjects
 - c. A database that you can access if you're majoring in a certain subject
 - d. A database of publications that relate to a specific academic area or discipline

Honors Program Basic Research Skills Quiz

This quiz will test your knowledge on "Back to Basics, Looking Forward" video tutorial.

Your Name *

First Last

Berkeley College Email Address *

Please identify which Honors section you participate in *

- ☐ New York-Midtown
- ☐ Online
- ☐ White Plains
- ☐ Woodbridge
- ☐ Woodland Park

Complete the following multiple choice questions. Note that only your first attempt for this quiz will receive a grade, so be careful to double check your answers before submitting.

1. Which of these should you not expect to find through a library database? *
 - ☐ Journal articles
 - ☐ Books
 - ☐ E-books
 - ☐ Newspaper articles
2. What is the best reason for putting quotes around certain keywords when searching in library resources (for example "juvenile delinquent")? *
 - ☐ To make sure the database searches for all the words
 - ☐ To make your search results more specific
 - ☐ To search for two or more words together as a phrase
 - ☐ To emphasize that keyword's importance in the search
3. If you are searching for New York state laws relating to medical marijuana use and sale, what is the best combination of keywords to use? *
 - ☐ "medical marijuana" AND laws AND New York
 - ☐ "medical marijuana" AND legalization AND "New York"
 - ☐ Laws relating to medical marijuana in NY
 - ☐ medical marijuana AND New York
4. Why is it important to select "full text" before searching certain databases? *
 - ☐ To give you access to textbook chapters
 - ☐ To ensure you have access to complete articles
 - ☐ To search for exclusive journal articles
 - ☐ To allow the database to text articles to you
5. A subject-specific database might best be described as... *
 - ☐ A database that you can access if you're majoring in a certain subject
 - ☐ A database that provides overviews of specific subjects
 - ☐ A database that contains articles on only one topic

iPadagogy Wheel

[illegible]

Student Led Conversation



Customized Instruction



Create Choices



Unique Learning Objects/ Activities

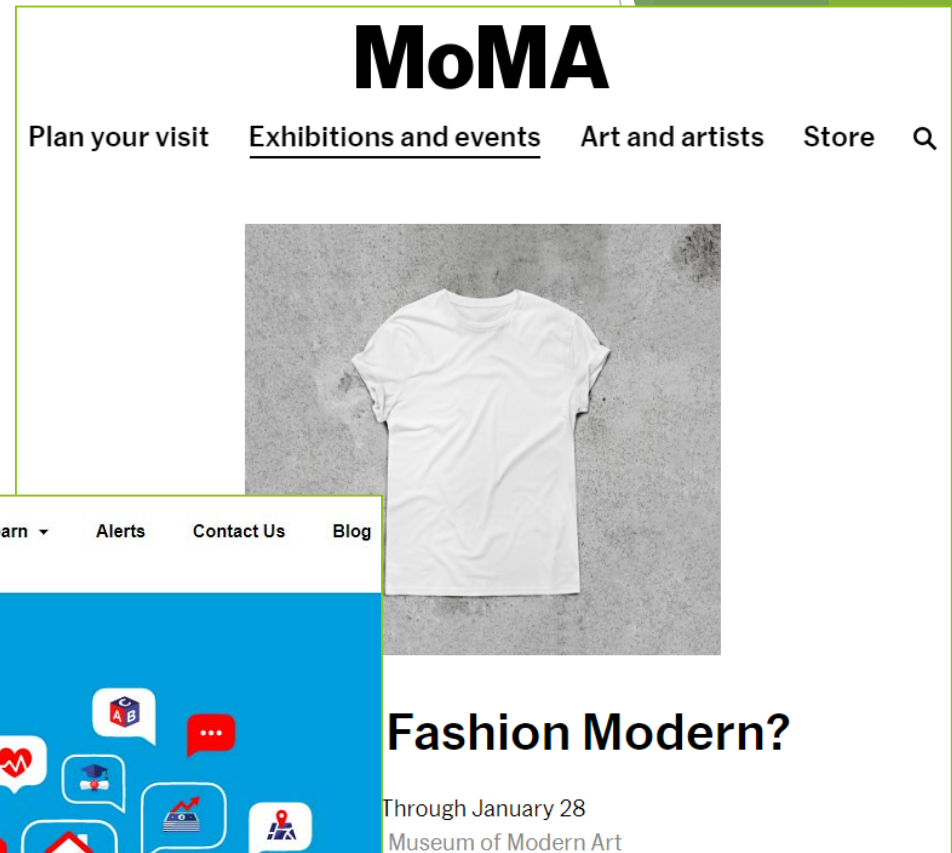

Authentic Learning Experiences

Learning Objective	Real World Application
Students will use their critical thinking skills to effectively evaluate internet resources in order to locate and use credible information.	Being an effective evaluator of information online will help you: <ul style="list-style-type: none">• Make informed purchases• Determine credibility of information being shared• Use credible information in the workplace

Meet Up with the Professor



Self Awareness & Goals

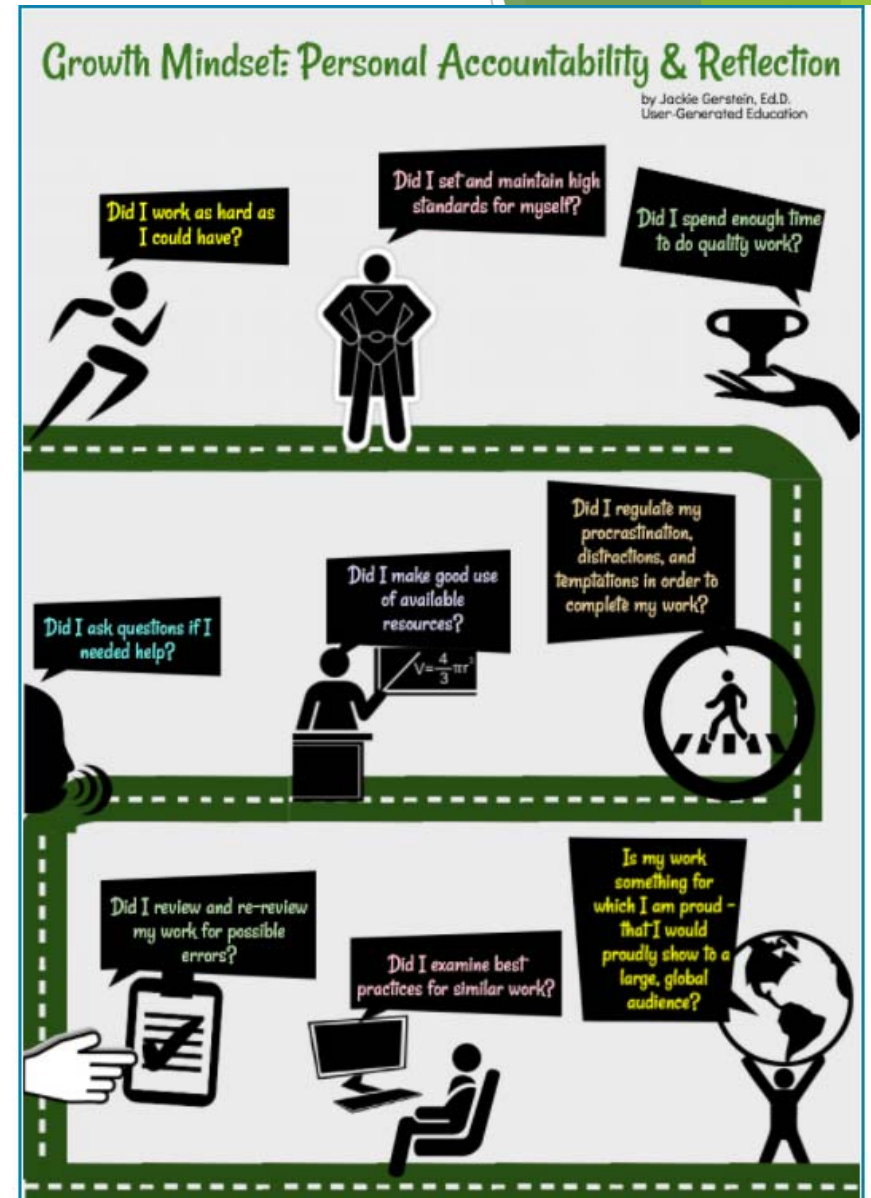

Questions?

Amanda Piekart

adp@berkeleycollege.edu

Julie Hunter

julie-hunter@berkeleycollege.edu